

HIGH SPEED BURNISHER

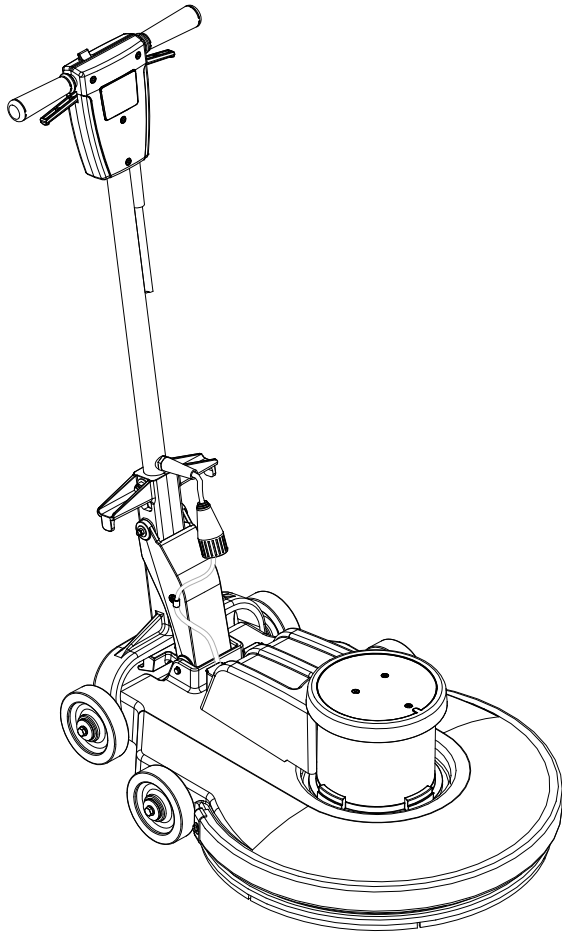

MODELS:

| | | | |
|----------------|-----------------|----------------|---------------|
| LB2000I | LB2000IA | UB2000F | LB2000 |
| 10090200 | 10090210 | 10090620 | 10090190 |



Operating Instructions (ENG)



86309600-H

08/15/11

MACHINE DATA LOG/OVERVIEW

| | |
|-----------------------|-------|
| Model: | _____ |
| Date of Purchase: | _____ |
| Serial Number: | _____ |
| Sales Representative: | _____ |
| Address: | _____ |
| Phone Number: | _____ |

OVERVIEW

The High Speed Burnisher is a mains powered, portable floor burnisher intended for commercial use. The appliance can be fitted with a variety of pads to perform various floor care functions. The appliance employs active dust control, and automatically adjusted pad pressure.

Warranty Registration

Thank you for choosing our product. Warranty registration is quick and easy. Your registration will allow us to serve you better over the lifetime of the product.

To register your product go to:

<http://warranty.karcherna.com/warrantyregistration.aspx>

TABLE OF CONTENTS

| | |
|--|---|
| <i>Machine Data Log/Overview</i> | 2 |
| <i>Table of Contents</i> | 3 |

HOW TO USE THIS MANUAL

| | |
|-------------------------------------|-----|
| <i>How to use this Manual</i> | 1-1 |
|-------------------------------------|-----|

SAFETY

| | |
|--|-----|
| <i>Important Safety Instructions</i> | 2-1 |
| <i>Hazard Intensity Level</i> | 2-3 |
| <i>Grounding Instructions</i> | 2-5 |

OPERATION

| | |
|---------------------------------------|-----|
| <i>Technical Specifications</i> | 3-1 |
| <i>Handle Installation</i> | 3-2 |
| <i>Operation</i> | 3-3 |
| <i>Pad Driver Installation</i> | 3-3 |

MAINTENANCE

| | |
|--|-----|
| <i>Machine Troubleshooting</i> | 4-1 |
| <i>Wiring Diagram/Service Schedule</i> | 4-2 |

GROUP PARTS LIST

| | |
|------------------------------------|------|
| <i>Deck Group</i> | 5-1 |
| <i>Electrical</i> | 5-3 |
| <i>Handle-Lower</i> | 5-5 |
| <i>Handle-Upper</i> | 5-7 |
| <i>Motor</i> | 5-9 |
| <i>Pad/driver</i> | 5-11 |
| <i>Wiring-120V</i> | 5-13 |
| <i>Wiring-230V</i> | 5-14 |
| <i>Suggested Spare Parts</i> | 5-15 |

HOW TO USE THIS MANUAL

This manual contains the following sections:

- HOW TO USE THIS MANUAL
- SAFETY
- OPERATIONS
- MAINTENANCE
- PARTS LIST

The HOW TO USE THIS MANUAL section will tell you how to find important information for ordering correct repair parts.

Parts may be ordered from authorized dealers. When placing an order for parts, the machine model and machine serial number are important. Refer to the MACHINE DATA box which is filled out during the installation of your machine. The MACHINE DATA box is located on the inside of the front cover of this manual.

| | |
|-----------------------|-------|
| Model: | _____ |
| Date of Purchase: | _____ |
| Serial Number: | _____ |
| Sales Representative: | _____ |
| Address: | _____ |
| Phone Number: | _____ |

The SAFETY section contains important information regarding hazard or unsafe practices of the machine. Levels of hazards are identified that could result in product or personal injury, or severe injury resulting in death.

The OPERATIONS section is to familiarize the operator with the operation and function of the machine.

The MAINTENANCE section contains preventive maintenance to keep the machine and its components in good working condition. They are listed in this general order:

The PARTS LIST section contains assembled parts illustrations and corresponding parts list. The parts lists include a number of columns of information:

- **REF** – column refers to the reference number on the parts illustration.
- **PART NO.** – column lists the part number for the part.
- **PRV NO.** - Reference No.
- **QTY** – column lists the quantity of the part used in that area of the machine.
- **DESCRIPTION** – column is a brief description of the part.
- **SERIAL NO. FROM** – If this column has an (*) and a Reference number, see the SERIAL NUMBERS page in the back of your manual. If column has two asterisk (**), call manufacturer for serial number. The serial number indicates the first machine the part number is applicable to. The main illustration shows the most current design of the machine. When a boxed illustration is shown, it displays the older design.
- **NOTES** – column for information not noted by the other columns.

NOTE: If a service or option kit is installed on your machine, be sure to keep the KIT INSTRUCTIONS which came with the kit. It contains replacement parts numbers needed for ordering future parts.

NOTE: The number on the lower left corner of the front cover is the part number for this manual.

IMPORTANT SAFETY INSTRUCTIONS

When using an electrical appliance, basic precaution must always be followed, including the following:

READ ALL INSTRUCTIONS BEFORE USING THIS MACHINE.

⚠ WARNING: To reduce the risk of fire, electric shock, or injury:

Use only indoors. Do not use outdoors or expose to rain.

Use only as described in this manual. Use only manufacturer's recommended components and attachments.

If the machine is **not working properly**, has been dropped, damaged, left outdoors, or dropped into water, return it to an authorized service center.

Do not operate the machine with any openings blocked. Keep openings free of debris that may reduce airflow.

Machine can cause a fire when operating near flammable vapors or materials. Do not operate this machine near flammable fluids, dust or vapors.

This machine is suitable for commercial use, for example in hotels, schools, hospitals, factories, shops and offices for more than normal housekeeping purposes.

Maintenance and repairs **must be done** by qualified personnel.

During operation, attention shall be paid to other persons, especially children.

The machine shall only be operated by instructed and authorized persons.

When leaving unattended, unplug the machine.

Do not handle the plug or machine with wet hands.

Do not unplug machine by pulling on cord. To unplug, grasp the plug, not the cord.

Do not use with damaged cord or plug. Follow all instructions in this manual concerning grounding the machine.

Do not pull or carry by cord, use cord as a handle, close a door on cord, or pull cord around sharp edges or corners.

Do not pull/run machine over cord. **Keep** cord away from heated surfaces.

Connect to a **properly** grounded outlet. See Grounding Instructions.

If the supply cord is damaged it must be replaced by a special cord from an authorized service agent.

Unplug before cleaning or servicing.

Operational hazard may occur when running the machine over the supply cord.

This appliance has been designed for use with pads specified by the manufacturer. The fitting of other pads may affect its safety.

This machine is for dry use only and shall not be used or stored outdoors in wet conditions.

SAVE THESE INSTRUCTIONS

IMPORTANTES MESURES DE SÉCURITÉ

L'utilisation d'un appareil électrique demande certaines précautions:

LIRE TOUTES LES INSTRUCTIONS AVANT DE FAIRE FONCTIONNER (CET APPAREIL).



Pour réduire les risques d'incendie, de chocs électriques, ou de blessures :

N'utiliser cette machine qu'en intérieur. Ne jamais l'utiliser à l'extérieur ou dans la pluie.

N'utiliser cette machine que comme décrit dans le présent manuel. N'utiliser que les composants et les accessoires conseillés par le fabricant.

Lorsque la machine ne **fonctionnant pas correctement**, a fait l'objet d'une chute ou d'une détérioration, a été laissée à l'extérieur, est tombée dans l'eau, la retourner au centre de service agréé.

Ne pas opérer la machine lorsque les conduits de ventilation sont bloqués. Débarrasser les débris des conduits, car ils peuvent réduire l'écoulement d'air.

Cette machine peut provoquer un incendie lorsqu'elle est utilisée près de vapeurs ou de matériaux inflammables. Ne pas l'utiliser près de liquides, de poussières ou de vapeurs inflammables.

Cette machine est destinée à un usage commercial. Elle est recommandée davantage pour les domaines hôtelier, scolaire, hospitalier, industriel ou pour les bureaux, les chaînes de magasin, que pour un usage domestique normal.

L'entretien et les réparations de la machine **doivent être effectuées** par un personnel qualifié.

Durant la manoeuvre de la machine, prendre garde aux personnes environnantes et notamment aux enfants.

Cette machine ne doit être manoeuvrée que par un personnel expérimenté et qualifié.

Lorsque vous laissez la machine sans surveillance, débranchez-la.

Ne pas toucher la fiche ou l'appareil lorsque vos mains sont humides.

Ne pas débrancher en tirant sur le cordon. Tirer plutôt la fiche.

Ne pas utiliser si le cordon ou la fiche est endommagé

Ne pas tirer soulever ou traîner l'appareil par le cordon. Ne pas utiliser le cordon comme une poignée, le coincer dans l'embrasure d'une porte ou l'appuyer contre des arêtes vives ou des coins.

Ne pas faire rouler l'appareil sur le cordon. Garder le cordon à l'écart des surfaces chaudes.

Cet appareil ne doit être connecter qu'a des prises ayant une sortie de terre. Se reporter aux instructions de mise à la terre.

Si le cordon d'alimentation est endommagé, il doit être remplacé par un cordon spécial d'un agent d'entretien autorisé.

Débranchez la machine avant de la nettoyer ou la réparer.

Un risque opérationnel est probable lors du fonctionnement de la machine avec une surcharge du cordon d'alimentation.

Cet appareil a été conçu pour être utilisé avec des coussins protecteurs spécifiés par le fabricant. L'utilisation d'autres coussins protecteurs peut affecter sa sécurité.

Cette machine est faite pour un usage à sec seulement et ne doit pas être utilisée ou rangée à l'extérieur dans des conditions humides.

CONSERVER CES INSTRUCTIONS

The following symbols are used throughout this guide as indicated in their descriptions:

HAZARD INTENSITY LEVEL

There are three levels of hazard intensity identified by signal words -**WARNING** and **CAUTION** and **FOR SAFETY**. The level of hazard intensity is determined by the following definitions:

WARNING:

WARNING - Hazards or unsafe practices, which COULD result in severe personal injury or death.

CAUTION:

CAUTION - Hazards or unsafe practices, which could result in minor personal injury or product or property damage.

FOR SAFETY: To Identify actions which must be followed for safe operation of equipment.

Report machine damage or faulty operation immediately. Do not use the machine if it is not in proper operating condition. Following is information that signals some potentially dangerous conditions to the operator or the equipment. Read this information carefully. Know when these conditions can exist. Locate all safety devices on the machine. Please take the necessary steps to train the machine operating personnel.

FOR SAFETY:

DO NOT OPERATE MACHINE:

Unless Trained and Authorized.

Unless Operation Guide is Read and understood.

In Flammable or Explosive areas.

In areas with possible falling objects.

WHEN SERVICING MACHINE:

Avoid moving parts. Do not wear loose clothing; jackets, shirts, or sleeves when working on the machine. Use approved replacement parts.

DEGRÉS DE RISQUES EN CAS DE DANGER

Les symboles ci-dessous sont utilisés à travers ce manuel comme illustré dans leurs descriptions :

DEGRÉS DE RISQUES EN CAS DE DANGER

Il existe trois degrés de risques identifiés par les termes signalétiques –**AVERTISSEMENT** et **ATTENTION** et **POUR VOTRE SÉCURITÉ**. Le degré de risque est défini de la manière suivante :

AVERTISSEMENT

AVERTISSEMENT - Dangers ou méthodes dangereuses qui **POURRAIENT** provoquer de graves blessures ou entraîner la mort.

ATTENTION

ATTENTION - Dangers ou méthodes dangereuses qui pourraient provoquer des blessures légères ou une détérioration du produit ou des biens immobiliers.

POUR VOTRE SÉCURITÉ : ce signe permet d'identifier les mesures de précaution à prendre pour assurer un bon fonctionnement du matériel.

Rendre compte immédiatement d'une défaillance ou d'une détérioration de la machine. Ne pas utiliser la machine si celle-ci ne fonctionne pas correctement. Lire soigneusement les informations ci-dessous signalant certains dangers potentiels pour l'opérateur de la machine. L'opérateur doit être absolument au courant de ces dangers potentiels. Localiser tous les dispositifs de sécurité sur la machine. Il est conseillé de prendre les mesures nécessaires pour former le personnel opérateur.

POUR VOTRE SÉCURITÉ :

NE PAS MANOEUVRER LA MACHINE :

Lorsqu'on n'est pas expérimenté ou qualifié.

Lorsque le guide d'utilisation n'est pas été lu ou compris.

Dans des zones inflammables ou explosives.

Dans des zones où des objets peuvent tomber.

LORS DE L'ENTRETIEN DE LA MACHINE :

Éviter les parties amovibles. Ne pas porter de vêtements amples, tels que des vestes, des chemises ou des vêtements avec manches lors de l'utilisation de la machine. Utiliser les pièces détachées homologuées.

GROUNDING INSTRUCTIONS 120V

THIS PRODUCT IS FOR COMMERCIAL USE ONLY.

ELECTRICAL:

In the USA this machine operates on a 15 amp nominal 120V, 60 hz, A.C. power circuit. The amp, hertz, and voltage are listed on the data label found on each machine. Using voltages above or below those indicated on the data label will cause serious damage to the motors.

GROUNDING INSTRUCTIONS:

This appliance must be grounded. If it should malfunction or break down, grounding provides a path of least resistance for electric current to reduce the risk of electric shock. This appliance is equipped with a cord having an equipment-grounding conductor and grounding plug. The plug must be inserted into an appropriate outlet that is properly installed and grounded in accordance with all local codes and ordinances.

This appliance is for use on a nominal 120-volt circuit, and has a grounded plug that looks like the plug in "Fig. A". A temporary adaptor that looks like the adaptor in "Fig. C" may be used to connect this plug to a 2-pole receptacle as shown in "Fig. B", if a properly grounded outlet is not available. The temporary adaptor should be used only until a properly grounded outlet (Fig. A) can be installed by a qualified electrician. The green colored rigid ear, lug, or the like extending from the adaptor must be connected to a permanent ground such as a properly grounded outlet box cover. Whenever the adaptor is used, it must be held in place by a metal screw.

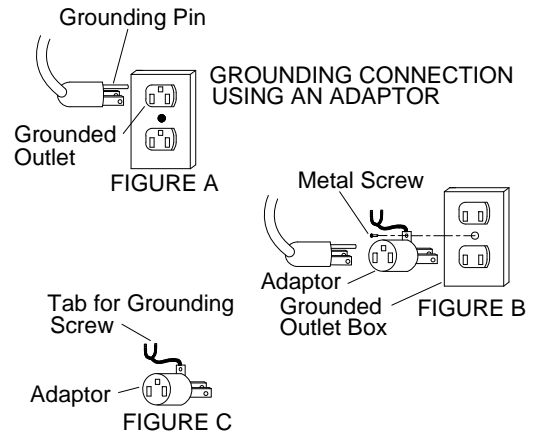

Note: Adaptors are not allowed in Canada.

⚠ WARNING:

Improper connection of the equipment-grounding conductor can result in a risk of electric shock. Check with a qualified electrician or service person if you are in doubt as to whether the outlet is properly grounded. Do not modify the plug provided with the appliance - if it will not fit the outlet, have a proper outlet installed by a qualified electrician.

⚠ AVERTISSEMENT:

Le raccordement incorrect du conducteur de terre d'équipement peut entraîner des risques d'électrocution. Vérifiez auprès d'un électricien qualifié ou d'un responsable de l'entretien si vous avez quelque doute que ce soit quant au raccordement à la terre de votre prise murale. Ne modifiez pas la fiche fournie avec l'appareil: si elle ne correspond pas à la prise murale, faites installer une prise adéquate par un électricien qualifié.

SAFETY

GROUNDING INSTRUCTIONS-230V

THIS PRODUCT IS FOR COMMERCIAL USE ONLY.

ELECTRICAL:

The amp, hertz, and voltage are listed on the data label found on each machine. Using voltages above or below those indicated on the data label will cause serious damage to the motors.

EXTENSION CORDS:

If an extension cord is used, the wire size must be at least one size larger than the power cord on the machine, and must be limited to 50 feet (15.5m) in length.

GROUNDING INSTRUCTIONS:

This appliance must be grounded. If it should malfunction or break down, grounding provides a path of least resistance for electric current to reduce the risk of electric shock. This appliance is equipped with a cord having an equipment-grounding conductor and grounding plug. The plug must be inserted into an appropriate outlet that is properly installed and grounded in accordance with all local codes and ordinances.

⚠ WARNING:

Improper connection of the equipment-grounding conductor can result in a risk of electric shock. Check with a qualified electrician or service person if you are in doubt as to whether the outlet is properly grounded. Do not modify the plug provided with the appliance - if it will not fit the outlet, have a proper outlet installed by a qualified electrician.

⚠ AVERTISSEMENT:

Le raccordement incorrect du conducteur de terre d'équipement peut entraîner des risques d'électrocution. Vérifiez auprès d'un électricien qualifié ou d'un responsable de l'entretien si vous avez quelque doute que ce soit quant au raccordement à la terre de votre prise murale. Ne modifiez pas la fiche fournie avec l'appareil : si elle ne correspond pas à la prise murale, faites installer une prise adéquate par un électricien qualifié.

SAFETY LABEL LOCATION

NOTE: These drawings indicate the location of safety labels on the Machine. If, at any time, the labels become illegible contact your authorized representative for prompt replacement.

EMPLACEMENT DE L'ÉTIQUETTE DE SÉCURITÉ

REMARQUE : Ces dessins indiquent l'emplacement des étiquettes de sécurité sur la machine. Si, à tout moment, les étiquettes deviennent illisibles, contactez votre représentant autorisé pour un remplacement rapide.

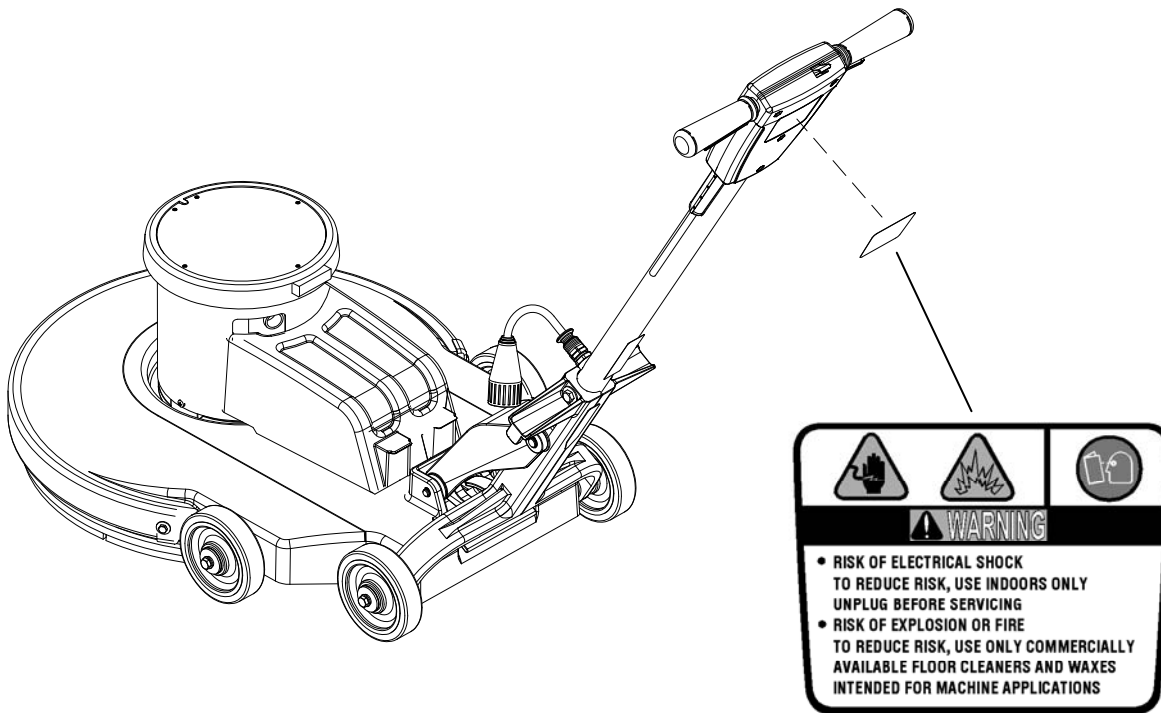

WARNING LABEL
P/N 86219740
PRV NO. 500194

TECHNICAL SPECIFICATIONS

| ITEM | DIMENSION/CAPACITY |
|------------------------|---|
| Construction | Heavy-duty die cast aluminum deck with heavy-duty rubber bumper, tubular steel self adjusting handle with die cast aluminum handle housing. |
| Motor | 1.5 hp |
| Transmission | Direct drive from motor shaft. |
| Pad speed | 2000 rpm |
| Electrical system: | |
| LB2000I, LB2000IA | 230 volts, 50Hz |
| LB2000, UB2000F | 115 volts, 60Hz |
| Cable | 75' [22.9 m] |
| Switches | Dual levers with safety lock. |
| Pad Holder | Ø20" [50.8 cm] flexible disc |
| Wheels | Four Ø5" [Ø12.7 cm], 1.25" [3.2 cm] wide, non-marking tread. |
| Handle | Ø1.5" [Ø3.8 cm] tubular steel, self adjusting handle consistently maintains full contact with the floor, and easy to use thumb activated safety lock. |
| Dimensions (L x W x H) | 32" [81.3 cm] X 23.9" [60.2 cm] X 48.4" [122.9 cm] |
| Pad size (See note) | 20" diameter x 1" thick |

NOTE: Always use a pad, which has been designed for electric ultra high speed burnishing of at least 2000 rpm.

The sound pressure level at the operator's ear was measured to be 70 dBA. This was a nearfield, broad-band measurement taken in a typical industrial environment on a tile floor. This appliance contains no possible source of impact noise. The instantaneous sound pressure level is below 63 Pa.

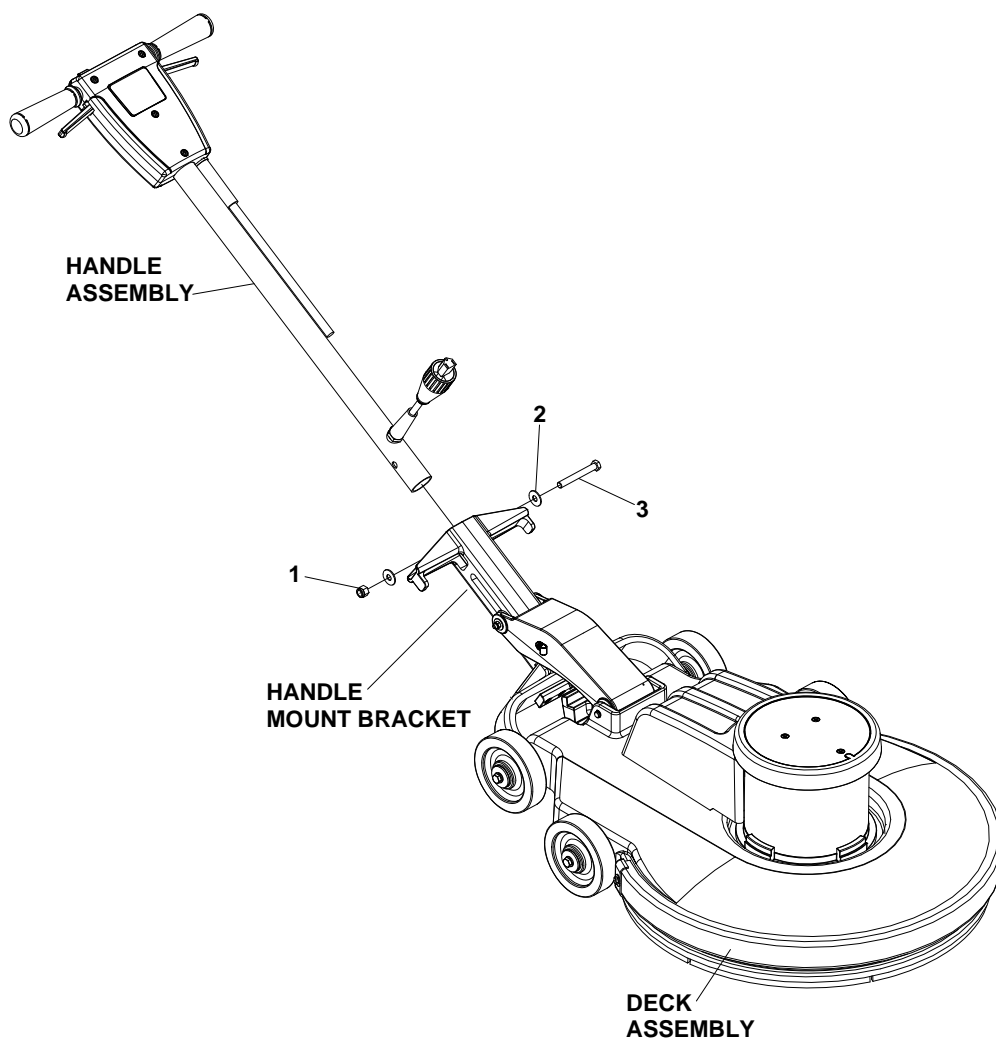

HANDLE INSTALLATION

The machine is shipped with handle unassembled.

Follow these steps for installation:

1. Remove handle and deck assembly from carton.
2. Remove bolt (item 3), washers (item 2), and nut (item 1) from deck assembly.
3. Install Handle Assembly as shown.
4. Slide Bolt (item 3) through, washers (item 2), Handle Mount Brackets and Handle Assembly as shown. Tighten bolt (item 3) and nut (item 1) until the handle cannot twist in the mount bracket (45-50 foot pounds).
5. Check handle for movement up and down.
6. Plug cord into handle cord receptacle.

OPERATION

CONTROLS

1. **Safety Lock** – Prevents unintended operation of the machine.
2. **Switch Levers** – Turns machine on/off.

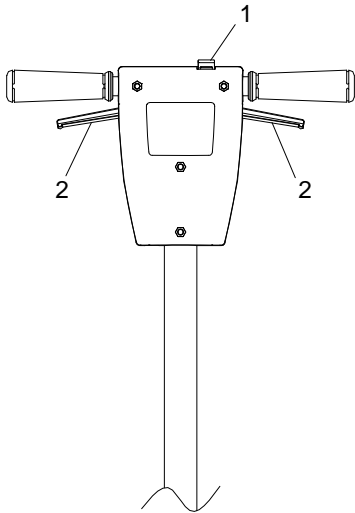

OPERATION

CAUTION:

For indoor use only.

ATTENTION:

Pour utilisation à l'intérieur seulement.

WARNING:

When using the pad, always keep the machine moving when in contact with the floor.

AVERTISSEMENT:

Lorsque vous utilisez le coussin protecteur, gardez toujours la machine en mouvement lorsqu'elle est en contact avec le sol.

WARNING:

High starting torque. Hold machine firmly with both hands.

AVERTISSEMENT:

Couple de démarrage élevé. Tenez la machine fermement à deux mains.

1. Ensure that the pad driver is in good shape. Install or change pad if necessary.
2. Plug the machine into a wall outlet as described in the grounding instructions.
3. Release latch, lower the handle and move into position.
4. Push the safety lock forward, unlocking the switch levers.

5. With the safety lock forward, squeeze one or both of the switch levers, turning the machine on. (These levers can be operated independently of each other). The safety lock will not re-engage until both levers are released.
6. To stop the machine, release the switch levers.
7. Do not let machine rest on pad. When finished with the machine, return handle to the storage position.

NOTE: The machine is equipped with a circuit breaker to protect the motor in the event an overload condition occurs. The circuit breaker is located on the handle. Push the reset button to restart the machine. If the breaker trips again, correct the cause of overloading before proceeding.

DAILY MAINTENANCE

1. Inspect power cord for wear. To prevent electrical shock replace cords with frayed or cracked insulation immediately.
2. Place machine in the storage position.
3. Check pad condition. Change if soiled or torn.

PAD INSTALLATION

1. Lay machine back, exposing the under side.
2. Remove center lock by turning counter-clockwise.
3. Ensure pad is centered on pad driver. Pull pad to edge of pad driver in several directions to check for proper engagement.
4. Replace center lock by turning clockwise firmly compressing the center of the pad.

HANDLE
RELEASE LATCH

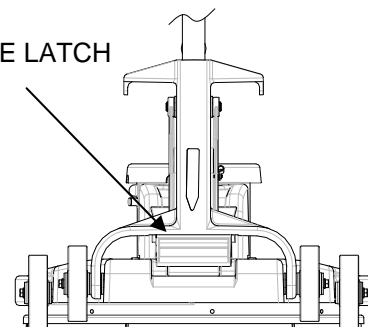

MACHINE TROUBLESHOOTING

| PROBLEM | CAUSE | SOLUTION |
|-----------------------------------|--------------------------------------|--|
| Machine will not run | Tripped circuit breaker | Reset |
| | Circuit breaker tripped in building. | Check and reset |
| | Fuse in motor is blown | Replace CAUTION: To reduce the risk of electrical shock, unplug the machine before opening fuse holder. Fuse will only open under extreme conditions. Investigate cause before replacing. |
| | Power switch failure | Test switch for continuity and replace if necessary. |
| | Faulty power cord | Replace |
| Electrical shock | Equipment not grounded | Follow grounding instructions exactly. |
| | Receptacle not grounded | Have an electrician inspect building's wiring. |
| | Internal wiring problem | Ensure that the machine wiring matches the appropriate wiring diagram. Replace any wires or components, which are short-circuiting. |
| Repeated circuit breaker tripping | Mechanical problem | Higher amp draws indicate a mechanical problem; find the problem before using the machine. |
| | Faulty circuit breaker | Test circuit for continuity. Replace circuit breaker if necessary. |
| Excessive vibration | Pad not centered | Re-center pad. |
| | Damaged or unevenly worn pad. | Replace pad. Do not rest machine on pad when not in use. |
| | Damaged pad driver. | Replace. |

MAINTENANCE

SERVICE SCHEDULE

| MAINTENANCE | DAILY | MONTHLY |
|---|--------------|----------------|
| Check pad wear to prevent buildup of chemicals | * | |
| Check pad driver system for damage | * | |
| Check handles, switches, and knobs for damage | * | |
| Store with pad off the floor | * | |
| Check all bearings for noise | | * |
| Check skirt/bumpers for damage and replace as necessary | | * |
| Check overall performance of machine | | * |

NOTES:

DECK

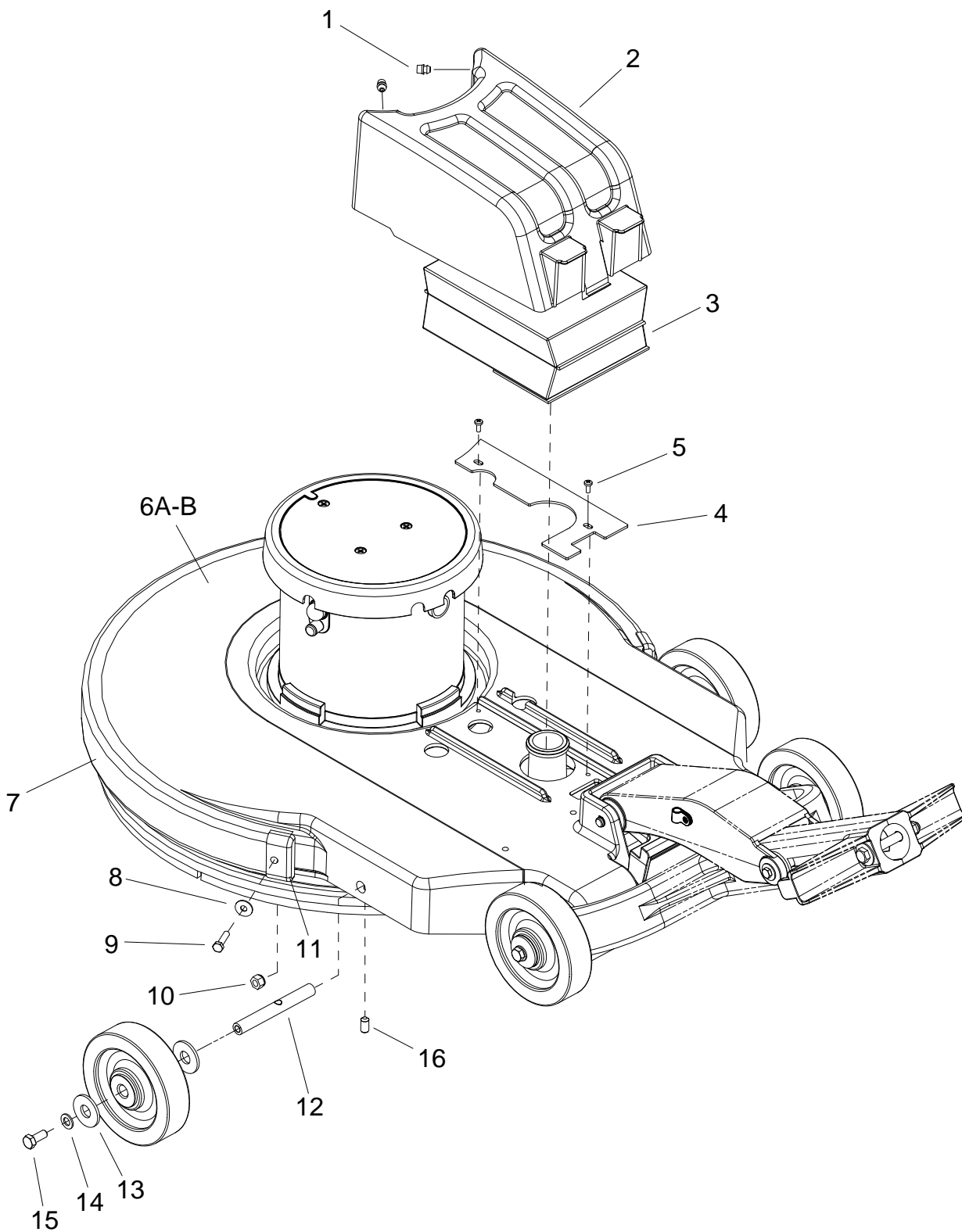

DECK

| REF | PART NO. | PRV NO. | QTY | DESCRIPTION | SERIAL NO. FROM | NOTES: |
|-----|----------|----------|-----|---------------------------------------|--------------------|---------------------------------|
| 1 | 86216280 | 140449 | 4 | BUMPER, RUBBER | | |
| 2 | 86217520 | 27918 | 1 | COVER, FILTER BAG | | |
| 3 | 86001390 | 140441 | 1 | BAG, DUST (PACKAGE OF 10 BAGS) | | |
| 4 | 86223430 | 67463 | 1 | RETAINER, CORD | | |
| 5 | 86276810 | 70738 | 2 | SCR, M5 X .8MM X 10 MM PPHMS BLK | | |
| 6A | 86217640 | 29244BLU | 1 | DECK, 20 IN BURNISHER, BLUE | | LB2000, LB2000I, LB2000IA |
| 6B | 86289010 | 29244GRY | 1 | DECK, 20 IN BURNISHER, GRY | | UB2000UF |
| 7 | 86216270 | 140423 | 1 | BUMPER, EXTRUSION | | |
| 8 | 86137340 | 87211 | 2 | WASHER, M6 FLAT BLK | | |
| 9 | 86276570 | 70691 | 2 | SCR, M6 X 25 HHMS | | |
| 10 | 86271550 | 57220 | 2 | NUT, M6 X 1 HEX NYLOCK PLTD | | |
| 11 | 86216600 | 27871 | 2 | CAP EXTRUSION | | |
| 12 | 86215020 | 05156 | 2 | AXLE, FRONT | | |
| 13 | 86225720 | 87203 | 4 | WASHER, 14MM ID X 36 MM OD | | |
| 14 | 86137280 | 87054 | 2 | WASHER, M8 FLAT DIN125A PLT | | |
| 15 | 86136640 | 70262 | 2 | SCR, M8-1.25 X 20 HHMS PLTD | | |
| 16 | 86288740 | 70709 | 2 | SCR, SET M8 X 1.25 X 8MM CUP POINT | | |

ELECTRICAL

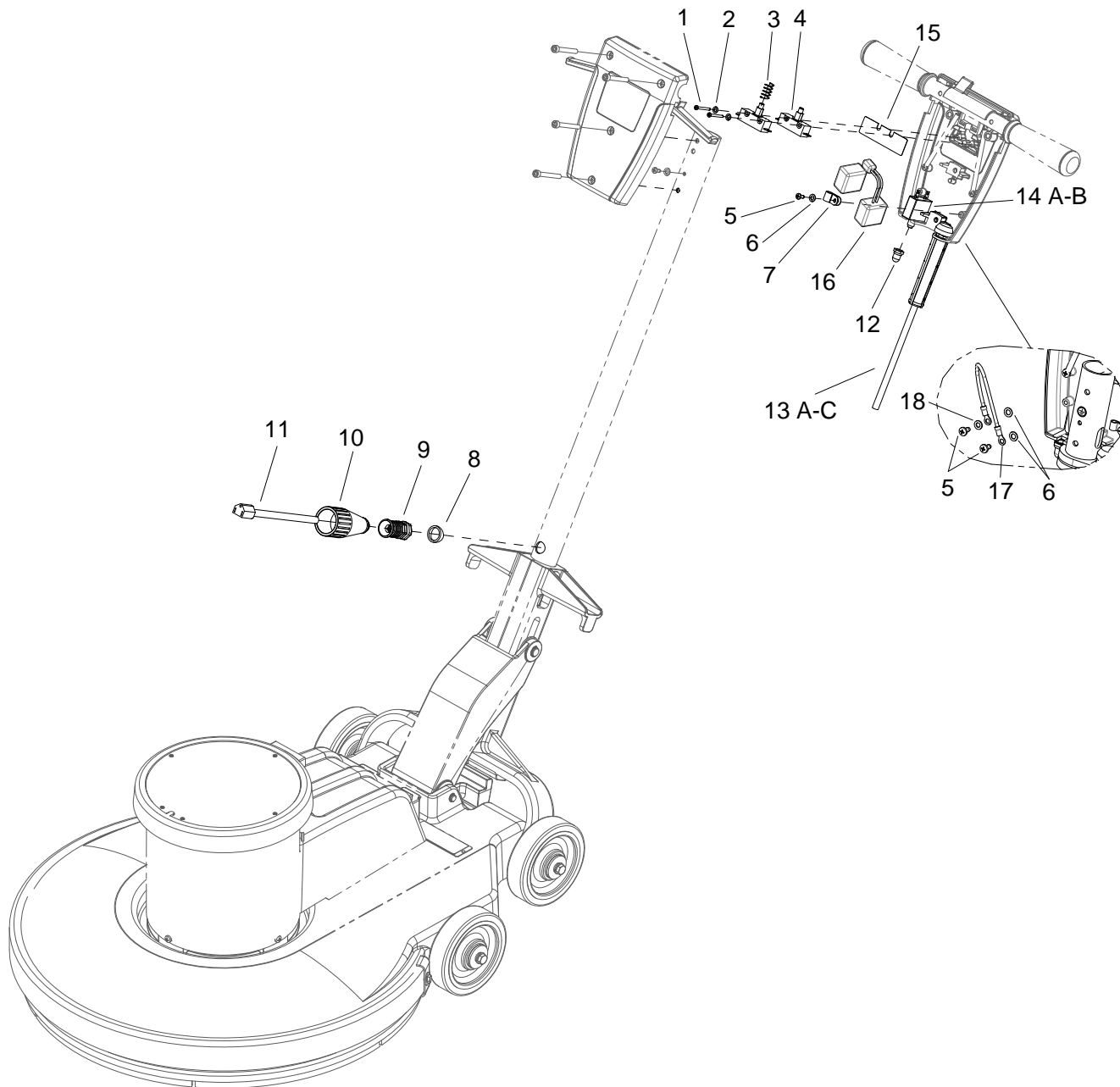

ELECTRICAL

| REF | PART NO. | PRV NO. | QTY | DESCRIPTION | SERIAL NO. FROM | NOTES: |
|-----|----------|---------|-----|--|--------------------|----------------------|
| 1 | 86136780 | 70801 | 2 | SCR, M 3.5 X 40 PHTF TYPE B | | |
| 2 | 86137290 | 87057 | 2 | WASHER, M4 SHAKEPROOF | | |
| 3 | 86224750 | 73993 | 1 | SPRING, COMP, .48OD X .91L | | |
| 4 | 86007110 | 72123 | 2 | SWITCH, 25A SPST 125-250V SNAP | | |
| 5 | 86288450 | 70689 | 3 | SCR, M4.8 X 10 HHTF TYPE B | | |
| 6 | 86137330 | 87208 | 3 | WASHER, M5 SHAKEPROOF PLTD | | |
| 7 | 86198450 | 20005 | 1 | CLAMP, 5/16 NYLON | | |
| 8 | 86227300 | 730021 | 1 | SPACER, POLISHER HANDLE | | |
| 9 | 86224930 | 730012 | 1 | STRAIN RELIEF, 14/3 STRAIGHT | | |
| 10 | 86215430 | 14407 | 1 | BOOT, CORD END | | |
| 11 | 86216940 | 23209 | 1 | CORD SET, 14/3 X 38 IN,SJT, BLK | | |
| 12 | 86002010 | 14942 | 1 | BOOT, 3/8 CIRCUIT BREAKER | | |
| 13A | 86234140 | 23154 | 1 | CORD SET, 14/3 ST C 75' YLW | | LB2000, UB2000F |
| 13B | 86216950 | 23212 | 1 | CORD SET, EURO 1.5MM X 75 BLK | | LB2000I |
| 13C | 86216970 | 23217 | 1 | CORD SET, SAA/3 1.5MM X 75 | | LB2000IA |
| 14A | 86312460 | - | 1 | BREAKER, 14A, VDE CIRCUIT | | LB2000, UB2000F |
| 14B | 86291460 | - | 1 | BREAKER, 11A, VDE CIRCUIT | | LB2000I, LB2000IA |
| 15 | 86215140 | 140674 | 1 | BARRIER SHEET | | |
| 16 | 86217770 | 23213 | 1 | EMC FILTER ASSY, MB2000I | | 230V |
| 17 | 86352480 | - | 1 | WIRE, 14AWG, #10R X #10R, YLW W/GRN | | |
| 18 | 86173350 | - | 1 | WASHER, M5, FLAT, ISO7089, SS | | |

HANDLE-LOWER

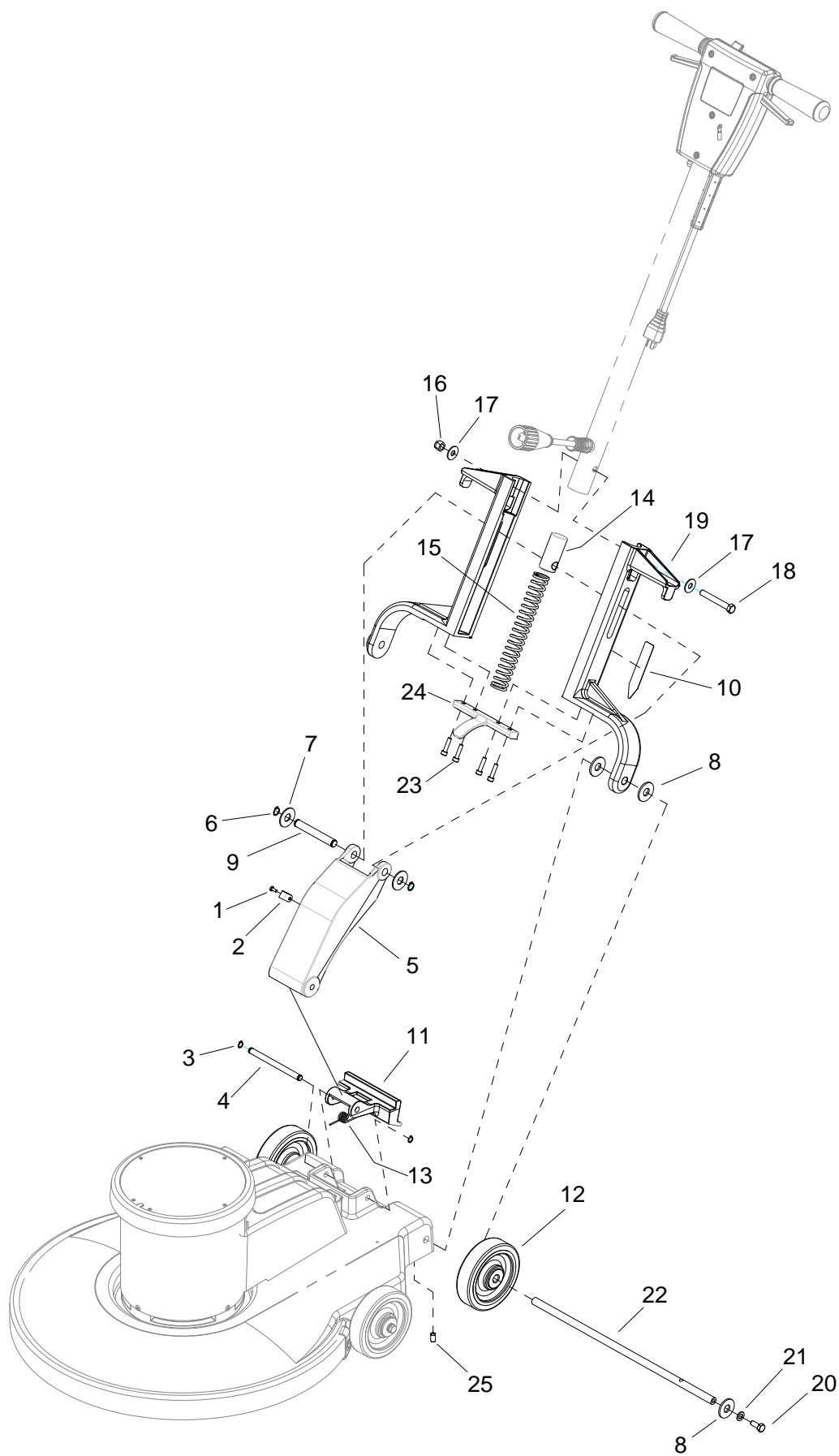

HANDLE-LOWER

| REF | PART NO. | PRV NO. | QTY | DESCRIPTION | SERIAL NO. | NOTES: |
|-----|----------|---------|-----|---|------------|--------|
| 1 | 86276810 | 70738 | 1 | SCR, M5 X .8MM X 10 MM PPHMS BLK | | |
| 2 | 86198450 | 20005 | 1 | CLAMP, 5/16 NYLON | | |
| 3 | 86223490 | 67468 | 2 | RING, 10MM EXT SNAP, DIN 471 | | |
| 4 | 86222570 | 66340 | 1 | PIN, DOWEL 10MM DIA X 124 MM LG | | |
| 5 | 86215480 | 140421 | 1 | BRACKET, HANDLE LINK | | |
| 6 | 86223500 | 67469 | 2 | RING, 13MM EXTERNAL SNAP | | |
| 7 | 86288760 | 87234 | 2 | WASHER, 14MM ID X 36MM OD X 2MM | | |
| 8 | 86225720 | 87203 | 6 | WASHER, 14MM ID X 36 MM OD | | |
| 9 | 86224310 | 730052 | 1 | SPACER, LINKAGE | | |
| 10 | 86288770 | 500542 | 1 | LABEL, HANDLE RELEASE | | |
| 11 | 86221720 | 51358 | 1 | LATCH, HANDLE | | |
| 12 | 86226020 | 89206 | 2 | WHEEL, 5D X 1.25 X 13MM ID GRY | | |
| 13 | 86224590 | 730055 | 1 | SPRING, 180 DEGREE TORSION | | |
| 14 | 86215390 | 140420 | 1 | BLOCK, SPRING COMPRESSION | | |
| 15 | 86224580 | 730054 | 1 | SPRING, COMP 1.140 OD X 8.40 L X .150 W | | |
| 16 | 86005770 | 57119 | 1 | NUT, 3/8-16 HEX NYLOCK | | |
| 17 | 86279510 | 87171 | 2 | WASHER, 3/8 FLAT | | |
| 18 | 86274000 | 70069 | 1 | SCR, 3/8-16 X 3 HHCS GR5 | | |
| 19 | 86215470 | 140419 | 2 | BRACKET, HANDLE MOUNT | | |
| 20 | 86136640 | 70262 | 2 | SCR, M8-1.25 X 20 HHMS PLTD | | |
| 21 | 86137280 | 87054 | 2 | WASHER, M8 FLAT DIN125A PLT | | |
| 22 | 86215030 | 05157 | 1 | AXLE, REAR | | |
| 23 | 86223710 | 70733 | 4 | SCR, M6 X 25 SHCS PLTD | | |
| 24 | 86225010 | 730053 | 1 | STRIKER, LATCH | | |
| 25 | 86288740 | 70709 | 2 | SET SCR, 8MMX1.25MM CUP PT | | |

NOTE: Grease contact surfaces of Items 14 and 15 as necessary when servicing.

HANDLE-UPPER

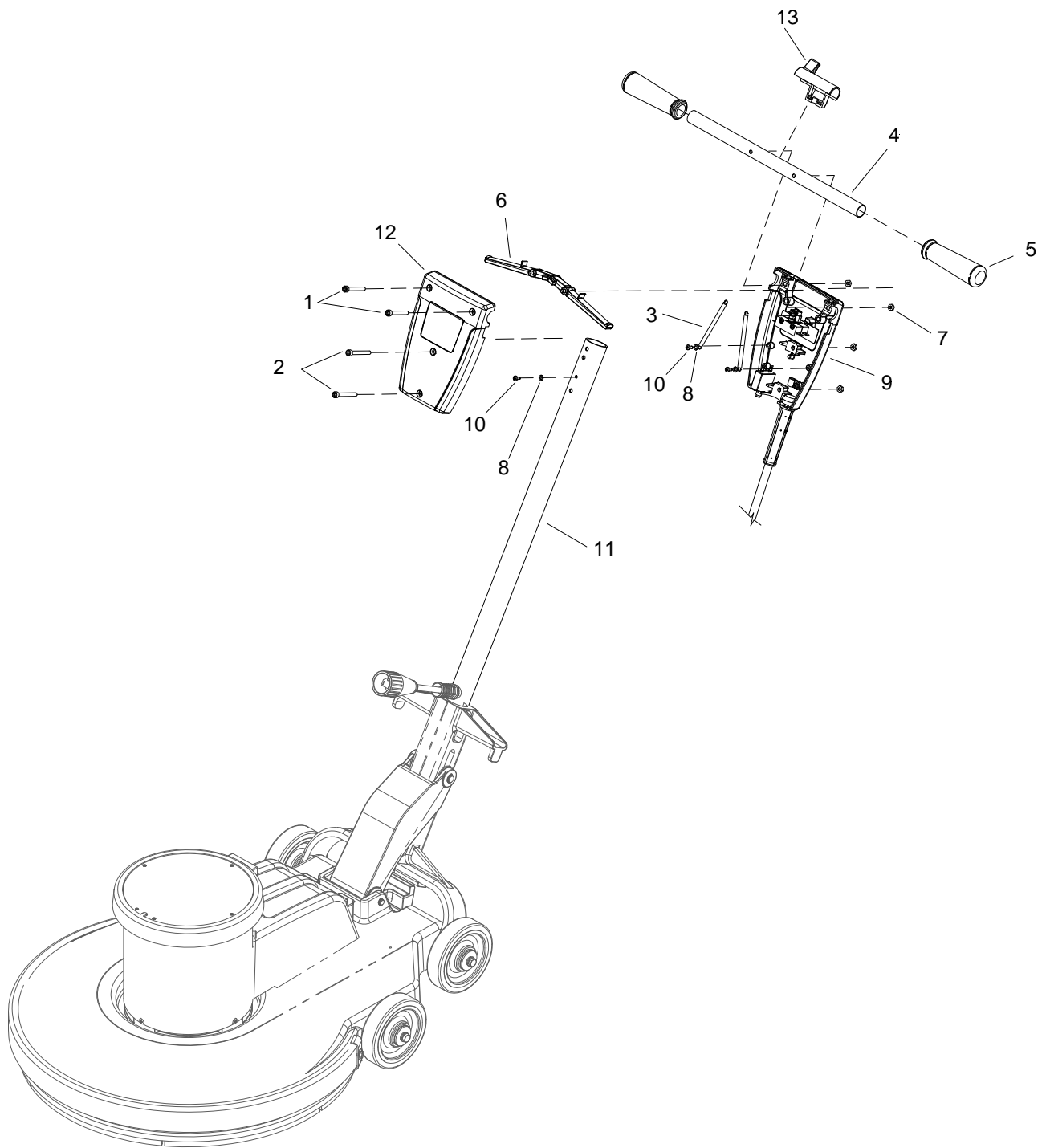

HANDLE-UPPER

| REF | PART NO. | PRV NO. | QTY | DESCRIPTION | SERIAL NO. | NOTES: |
|-----|----------|---------|-----|----------------------------------|------------|--------|
| 1 | 86136670 | 70686 | 2 | SCR, M6 X 45 SHCS BLK | | |
| 2 | 86136680 | 70687 | 2 | SCR, M6 X 50 SHCS BLK | | |
| 3 | 86224740 | 73990 | 2 | SPRING, EXT, .50D X 3.5L | | |
| 4 | 86225370 | 78437 | 1 | TUBE, GRIP HANDLE | | |
| 5 | 86004070 | 36196 | 2 | GRIP, POLISHER HANDLE | | |
| 6 | 86005160 | 51327 | 2 | LEVER, SWITCH | | |
| 7 | 86136350 | 57274 | 4 | NUT, M6 HEX FINISH | | |
| 8 | 86279080 | 87058 | 3 | WASHER, M4 FLAT DIN125A PLT | | |
| 9 | 86311810 | - | 1 | HOUSING, POLISHER HANDLE RR, CD | | |
| 10 | 86288450 | 70689 | 3 | SCR, M4.8 X 10 HHTF TYPE B | | |
| 11 | 86225390 | 78473 | 1 | TUBE, HANDLE | | |
| 12 | 86311820 | - | 1 | HOUSING, POLISHER HANDLE FRT, CB | | |
| 13 | 86005150 | 51326 | 1 | LOCK, SAFETY HANDLE | | |

MOTOR

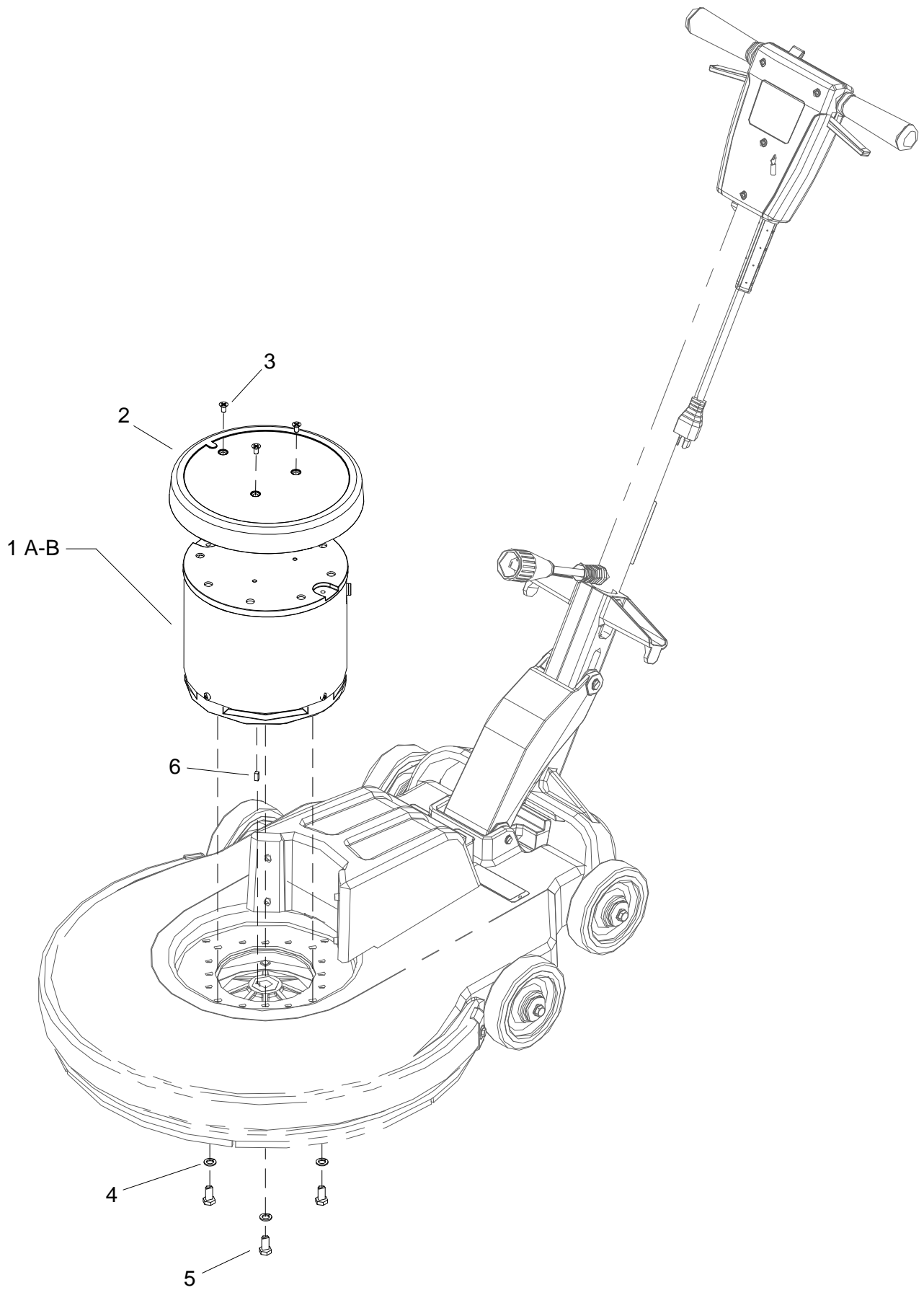

MOTOR

| REF | PART NO. | PRV NO. | QTY | DESCRIPTION | SERIAL NO. FROM | NOTES: |
|-----|----------|---------|-----|-----------------------------------|-----------------|-------------------|
| 1A | 86312260 | - | 1 | MOTOR, 115V 1.5HP 20000RPM | | LB2000, UB20000F |
| 1B | 86312250 | - | 1 | MOTOR, 230V 1.5HP 20000RPM | | LB2000I, LB2000IA |
| 2 | 86217490 | 27884 | 1 | COVER, MOTOR 1.25HP | | |
| 3 | 86223690 | 70702 | 3 | SCR, M5 X .8 X15MM BLK | | |
| 4 | 86010790 | 87163 | 4 | WASHER, 3/8 SPLIT LOCK PLTD | | |
| 5 | 86006920 | 70507 | 4 | SCR, 3/8-16 X 3/4 HHCS GR5 PLT | | |
| 6 | 86219610 | 48082 | 1 | KEY, 3/16 SQ X .85 LG CRS | | |

MOTOR COMPONENTS (NOT SHOWN)

| PART NO. | PRV NO. | QTY | DESCRIPTION | SERIAL NO. FROM | NOTES: |
|----------|---------|-----|-----------------------------------|-----------------|-------------------------|
| 86223460 | 67499 | 1 | RECTIFIER, 50A 1000V BRIDGE | | |
| 86001720 | 140785 | 1 | BRUSH SET (PKG OF 4) | | |
| 86003660 | 34378 | 1 | FUSE | | |
| 86003670 | 34379 | 1 | FUSE HOLDER | | |
| 86223980 | 09134 | 1 | SEALED BALL BRNG, 25 MM X 52MM | | BOTTOM MOTOR BEARING |
| 86001020 | 09135 | 1 | SEALED BALL BRNG, MOTOR | | TOP MOTOR BEARING |

PAD/DRIVER

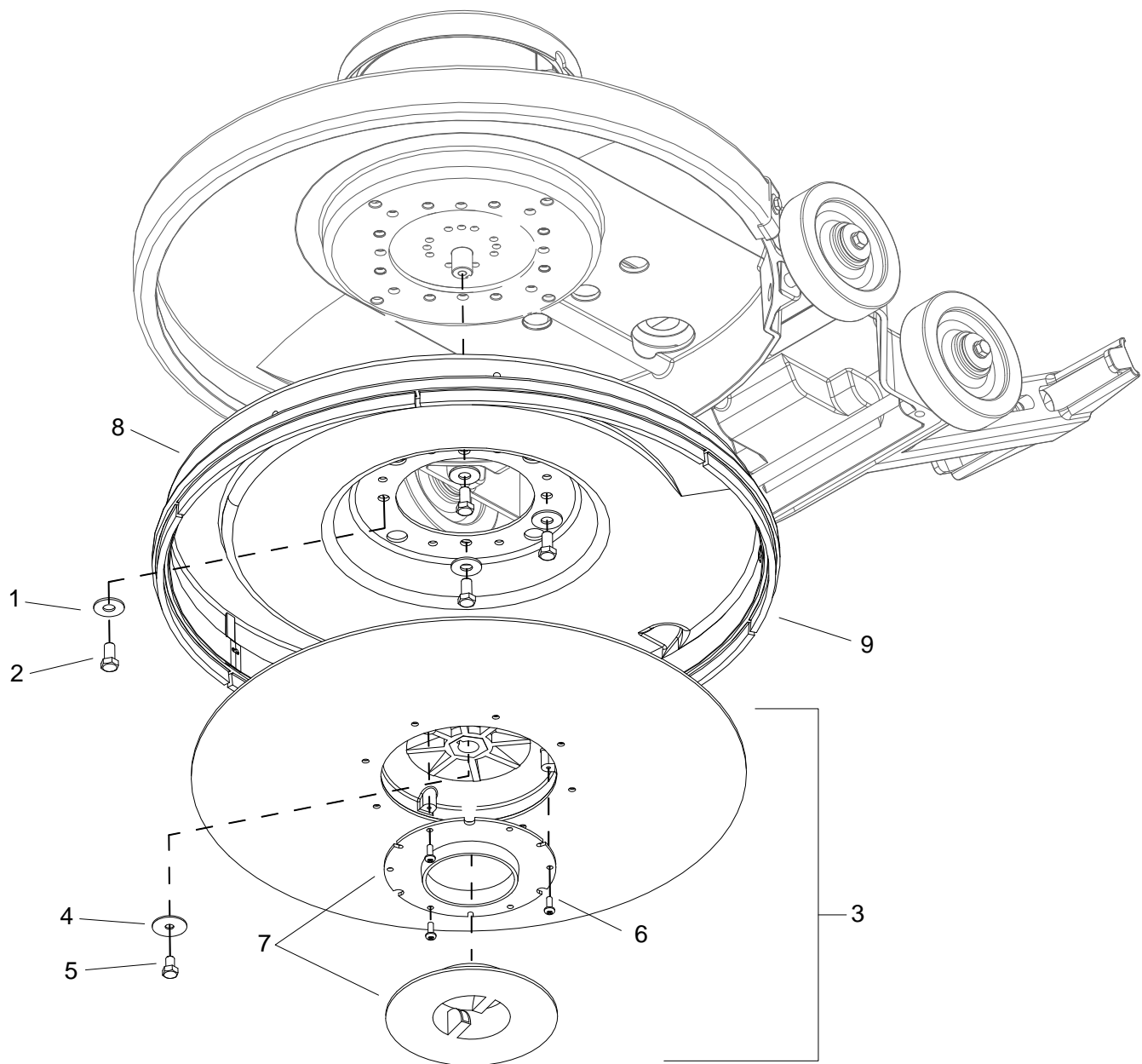

PAD/DRIVER

| REF | PART NO. | PRV NO. | QTY | DESCRIPTION | SERIAL NO. FROM | NOTES: |
|-----|----------|---------|-----|----------------------------------|-----------------|-------------------------|
| 1 | 86010720 | 87086 | 4 | WASHER, M10 X 30 PLTD | | |
| 2 | 86006920 | 70507 | 4 | SCR, 3/8-16 X 3/4 HHCS PLT | | |
| 3 | 86222470 | 64108 | 1 | PAD DRIVER, 20 INCH BURNISHER | | INCLUDES ITEMS 6 & 7 |
| 4 | 86279210 | 87102 | 1 | WASHER, 5/16 ID X 1-1/4 OD | | |
| 5 | 86274590 | 70244 | 1 | SCR, 5/16-24 X 1/2 HHMS SS | | |
| 6 | 86276740 | 70720 | 3 | SCR, #10 X 3/8 PPHST TYPE B | | |
| 7 | 86246740 | 51353 | 1 | LOCK, PAD DRIVER BLUE | | |
| 8 | 86223660 | 730065 | 1 | SHROUD, ASM. 20 IN BURNISHER | | INCLUDES ITEM 9 |
| 9 | 86216230 | 730074 | 1 | BRUSH, STRIP (PACKAGE OF 6) | | |

WIRING-120V

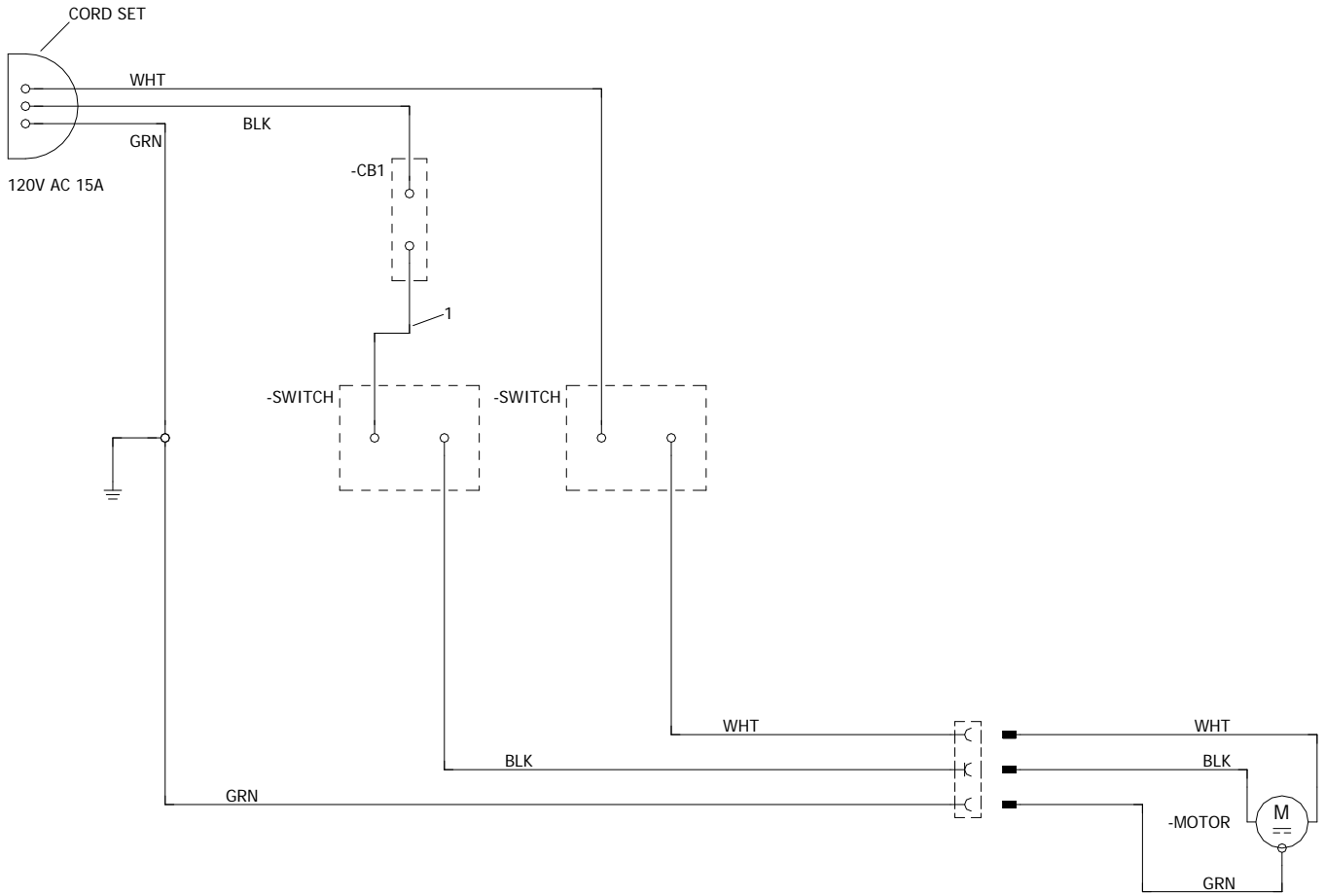

| REF | PART NO. | PRV NO. | QTY | DESCRIPTION | SERIAL NO. FROM | NOTES: |
|-----|----------|---------|-----|----------------------------------|-----------------|--------|
| 1 | 86311830 | - | 1 | WIRE, 125MM, BLK/14, 76029X76029 | | |

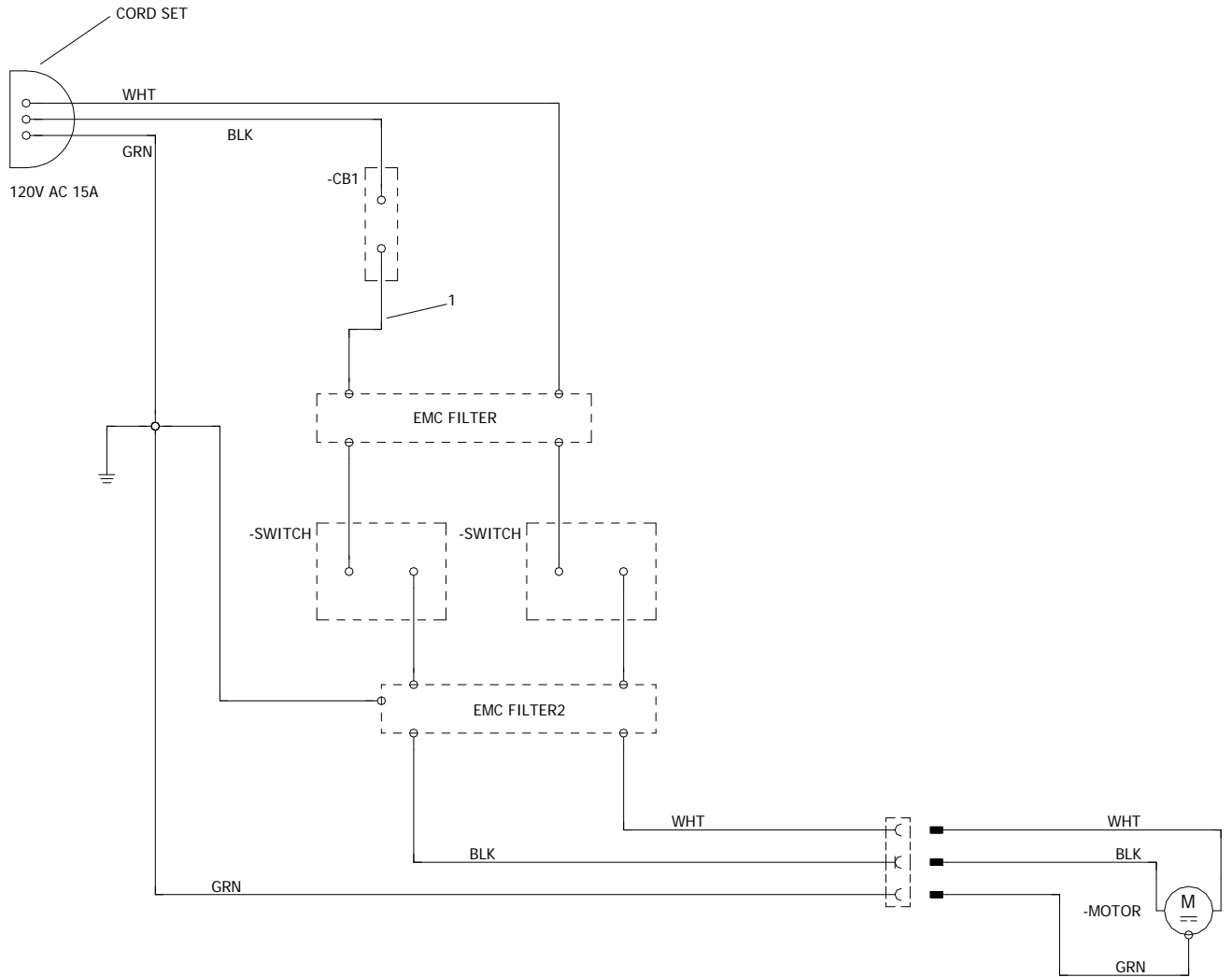

| REF | PART NO. | PRV NO. | QTY | DESCRIPTION | SERIAL NO. FROM | NOTES: |
|-----|----------|---------|-----|----------------------------------|-----------------|--------|
| 1 | 86311830 | - | 1 | WIRE, 125MM, BLK/14, 76029X76029 | | |

SUGGESTED SPARE PARTS

| PART NO. | PRV NO. | DESCRIPTION | SERIAL NO. FROM | NOTES: |
|----------|---------|--------------------------------|--------------------|--------|
| 86224740 | 73990 | SPRING, EXT .5OD X 3.5L | | |
| 86224750 | 73993 | SPRING, COMP .48OD X .91L | | |
| 86007110 | 72123 | SWITCH, 25A SPST 125-250V SNAP | | |
| 86312460 | - | BREAKER, 14A, VDE CIRCUIT | | 120V |
| 86291460 | - | BREAKER, 11A, VDE CIRCUIT | | 230V |
| 86223460 | 67499 | RECTIFIER, 50A 1000V BRIDGE | | |
| 86003660 | 34378 | FUSE | | |
| 86003670 | 34379 | FUSE HOLDER | | |
| 86001020 | 09135 | SEALED BALL BRNG, MOTOR | | |
| 86246740 | 51353 | LOCK, PAD DRIVER BLUE | | |
| 86001390 | 140441 | BAG, DUST (PACKAGE OF 10 BAGS) | | |
| 86215390 | 140420 | BLOCK, SPRING COMPRESSION | | |
| 86216230 | 730074 | BRUSH, STRIP (PACKAGE OF 6) | | |
| 86001820 | 14404 | BRUSH SET | | 120V |
| 86001720 | 140785 | BRUSH SET (SET OF 4) | | 230V |